

APPROVING THE PROPOSED CONSTRUCTION OF A BUILDING AT PLOT NO 17A  
 SQUAN, RIYA NAGAR IN S.R. NO. 138 OF SELAVAYAL VILLAGE IN DN. NO. 1  
 LAYOUT APPROVED IN 10.11.1997/15.04.97. 47/75.  
 SCALE 1 INCH = 4 FEET & 4 FEET.

Planning Permit No. **A/25070/409/97**  
**APPROVED**  
 SUBJECT TO THE CONDITIONS IN  
 THIS OFFICE LETTER.  
 No. **A2/14734/97** -9-97  
 FOR MEMBER SECRETARY  
 MADRAS METROPOLITAN  
 DEVELOPMENT AUTHORITY  
 MADRAS-600 008.

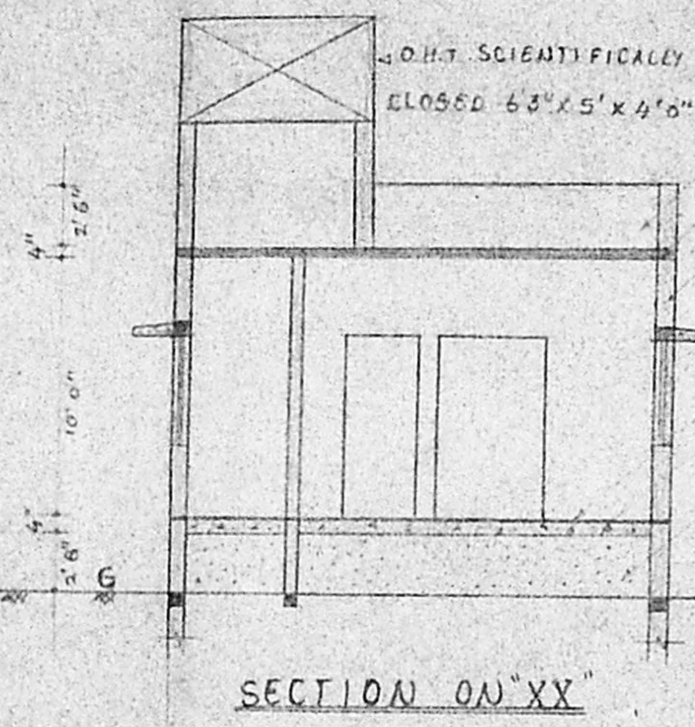

- PARAPET WALL IN CM 1:6
- R.C.C. ROOF SLAB R.C.C. 1:2:4
- BRICKWORK IN CM 1:6
- R.C.C. SUNSHADE
- MOSAIC FLOORING
- R.C.C. 1:4:10, 100 MM THK
- SAND FILLING
- R.C.C. GRADE BEAM

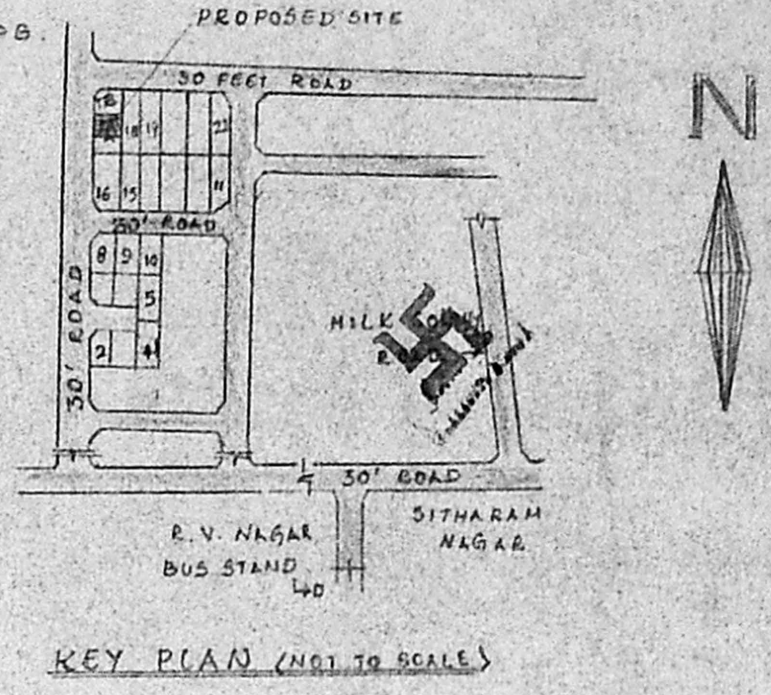
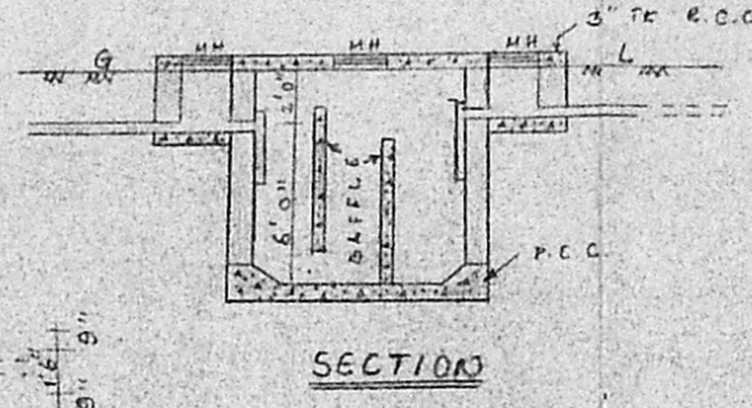
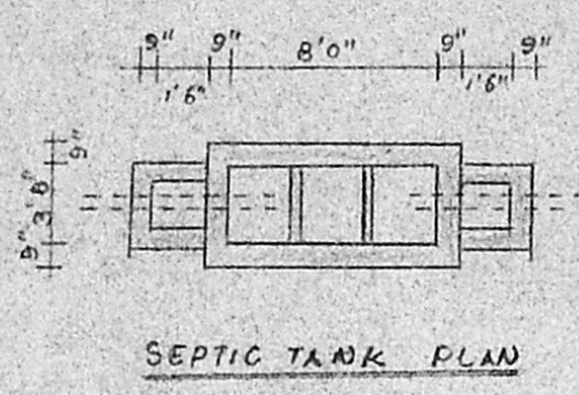
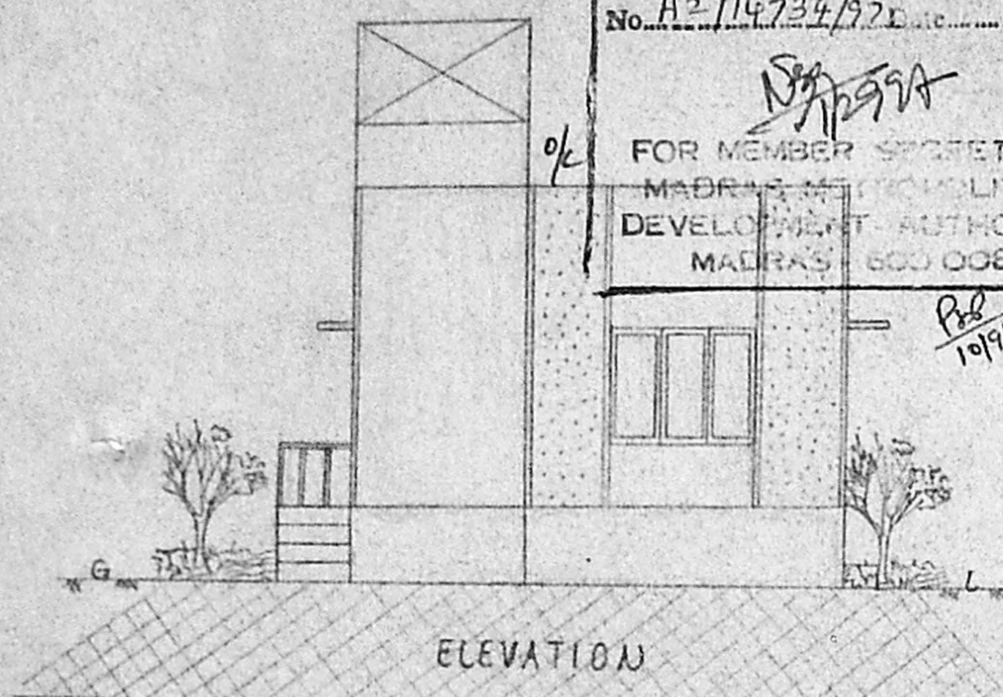
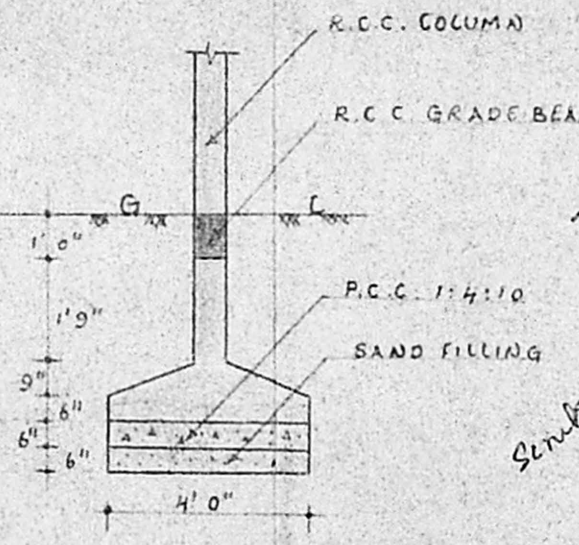

**A2/3599/97**  
*sunshy plan*  
**Per 2/3/97**

SCHEDULE OF JOINERIES	
DOOR D	3' 6" x 7' 0"
DOOR D <sub>1</sub>	3' 0" x 7' 0"
DOOR D <sub>2</sub>	2' 0" x 6' 6"
WINDOW W	6' 0" x 4' 6"
WINDOW W <sub>1</sub>	3' 0" x 4' 6"
VENTILATOR V	3' 0" x 1' 6"

COLOUR INDEX	
PROPOSED	—
ROAD	—
BOUNDARY	—

AREA DETAILS	
PLOT AREA	: 1230.36 FT
GROUND FLOOR	: 531.75 SQ. FT.
COVERAGE	: 43.23%
F.S.I	: 0.43

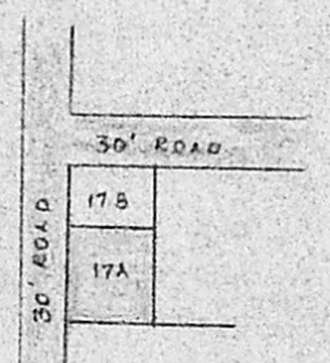

SL. NO.	PLOT AREA	EXISTING		PROPOSED	
		COVERAGE	F.S.I	COVERAGE	F.S.I
1	PLOT 17A 1230.36 FT			43.23%	0.43
	17A 1170 SQ. FT.				

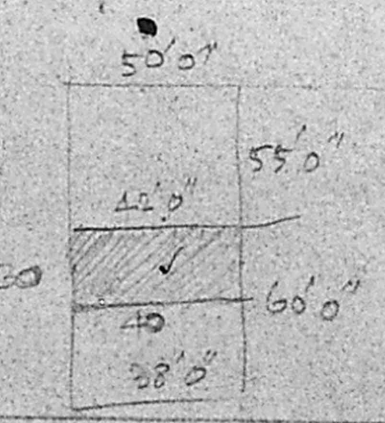
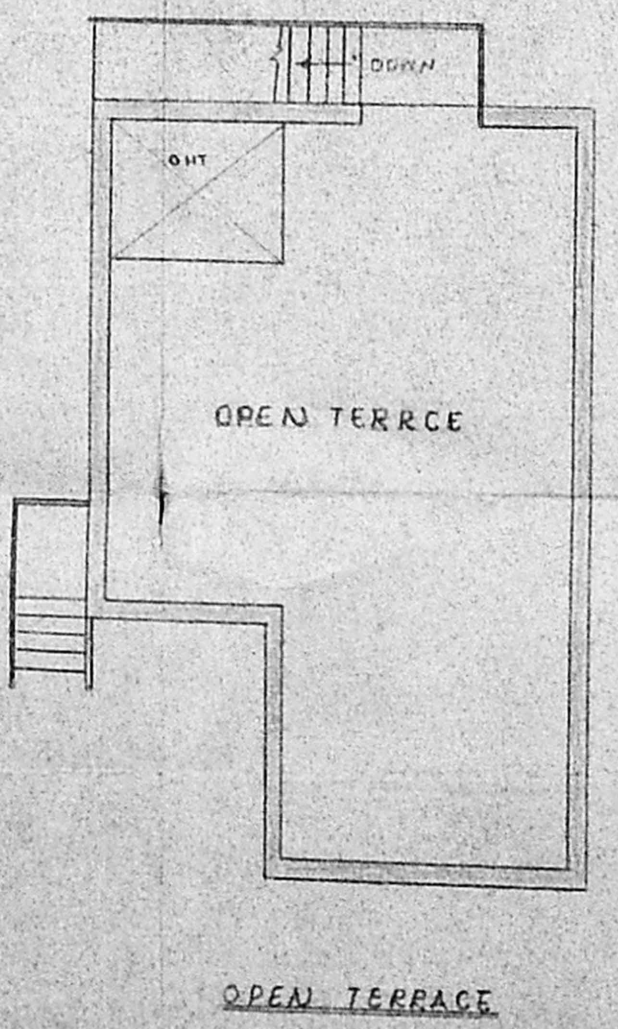
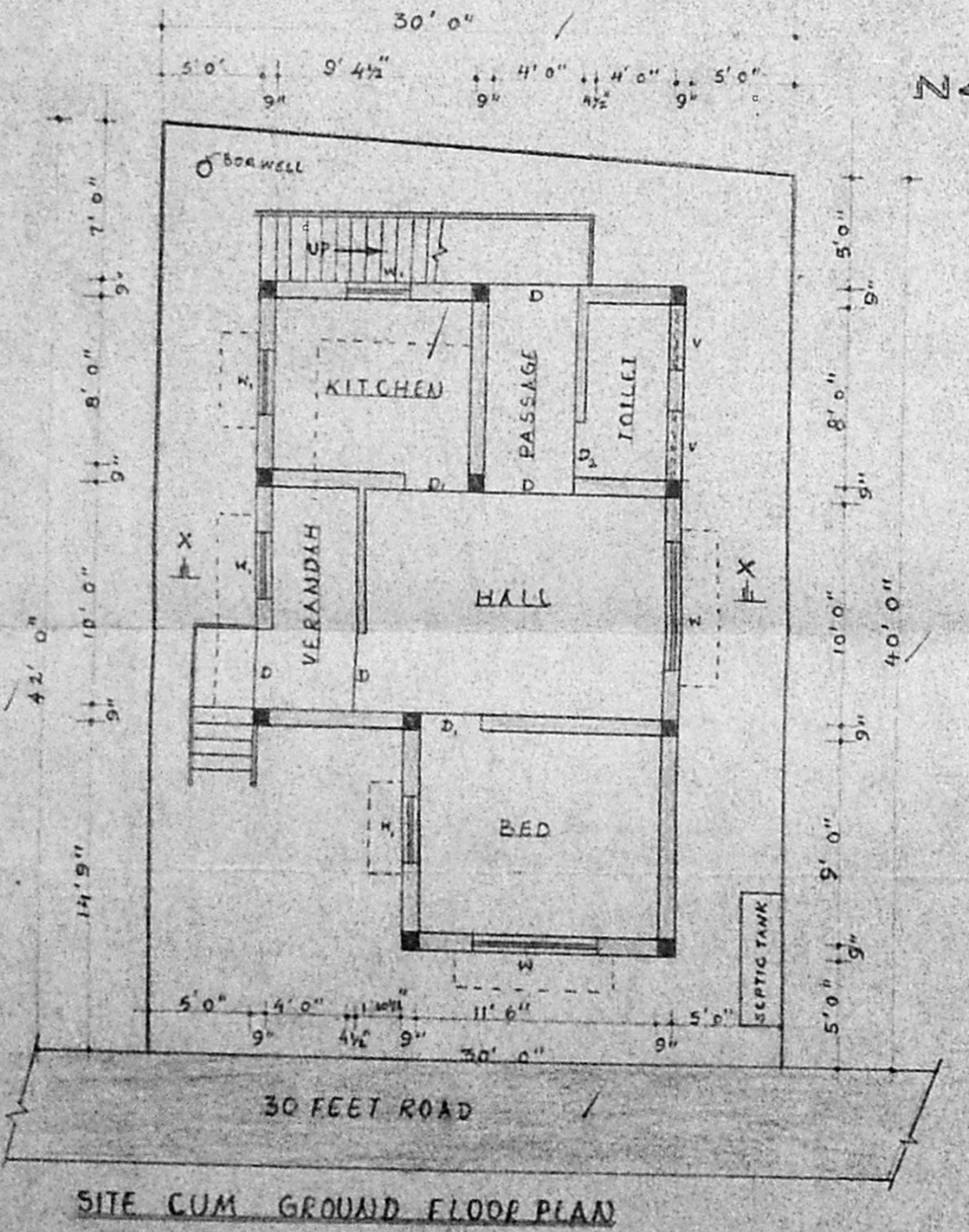

*K. Madhavan*  
 (K. MADHAVAN)

OWNER  
**I. JACKULIN JOY LATHA**  
 LICENSED SURVEYOR  
 CLASS II NO. 677  
 CORPORATION OF MADRAS  
 AB-28, TODHUNTER NAGAR,  
 SAIDAPET, MADRAS-600 015,  
 ENGINEER